Óraszobor

Metalwork Collection

Accession Nr.:	2016.50.1
Artist/Maker:	Szlávics, László (1959 -)
Date of production:	2015
Place of production:	Budapest
Materials:	iron; pinewood
Dimensions:	height: 226 cm width: 48 cm depth: 42 cm



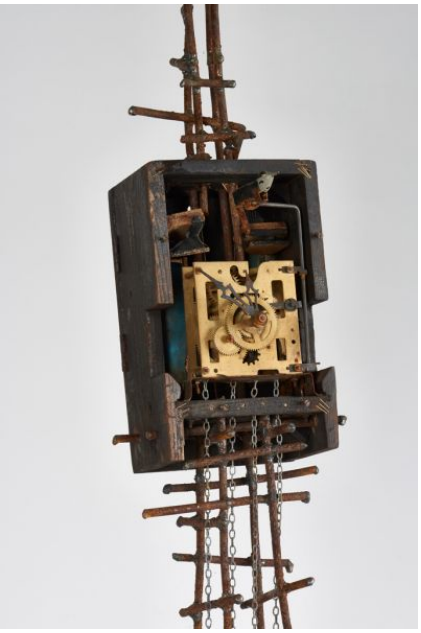

© 2012-2026, All rights reserved Museum of Applied Arts