Könyv nagyszombati típusú kötésben

Library / Book Art Collection

Accession Nr.:	56.921.1
Date of production:	mid 18th century
Place of production:	Hungary
Materials:	goatskin; paper; paper board
Techniques:	gilded; leather binding
Dimensions:	height: 15,5 cm width: 10,5 cm thickness: 3 cm weight: 374 g

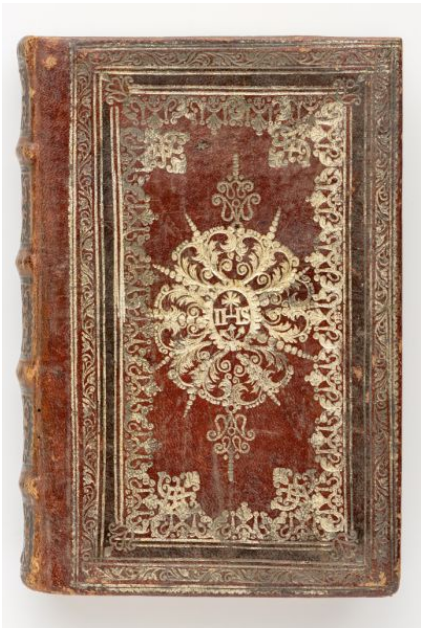



© 2012-2026, All rights reserved Museum of Applied Arts

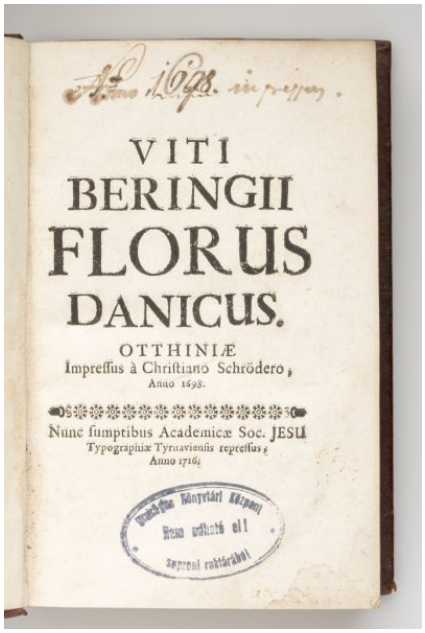

Anno 1698. impressus.

VITI
BERINGII
FLORUS
DANICUS.

OTTHINIÆ
Impressus à Christiano Schrödero,
Anno 1698.

Nunc sumptibus Academicæ Soc. JESU
Typographiæ Tyrnaviensis repressus,
Anno 1716.

Szabadfai Könyvtári Központ
Nem adható el!
Supreni raktárából



© 2012-2026, All rights reserved Museum of Applied Arts