Book

Library / Book Art Collection

Accession Nr.:	61.429.1
Materials:	paper; paper board; parchment
Techniques:	engraving; gilded
Dimensions:	height: 20,5 cm width: 12,3 cm thickness: 5,7 cm weight: 932 g



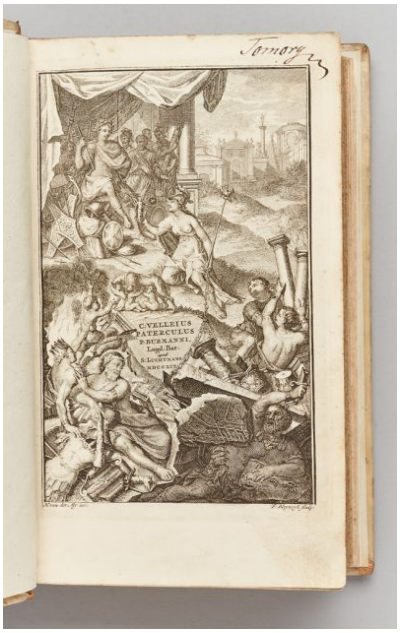

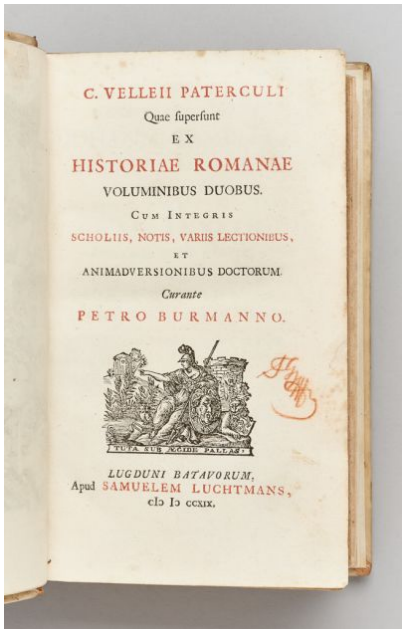



© 2012-2026, All rights reserved Museum of Applied Arts



© 2012-2026, All rights reserved Museum of Applied Arts