Book

Library / Book Art Collection

Accession Nr.:	54.535.1
Date of production:	ca. 1750
Materials:	goatskin
Techniques:	engraving; gilded; half leather binding
Dimensions:	height: 15,5 cm width: 10 cm thickness: 1,7 cm weight: 154 g

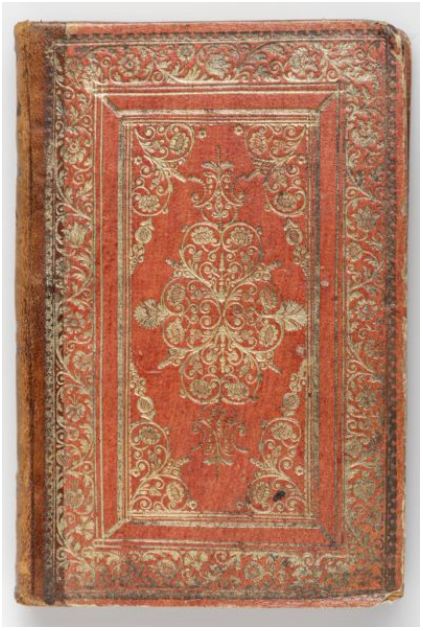



© 2012-2026, All rights reserved Museum of Applied Arts

Museum of Applied Arts

Museum of Applied Arts Collection Database
https://collections.imm.hu/

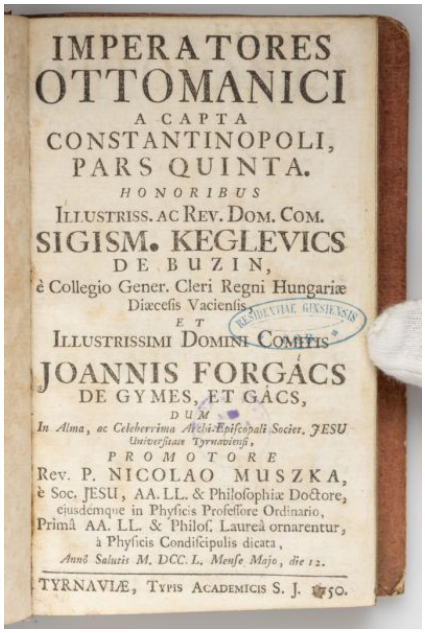

IMPERATORES
OTTOMANICI
A CAPTA
CONSTANTINOPOLI,
PARS QUINTA.
HONORIBUS
ILLUSTRISS. AC REV. DOM. COM.
SIGISM. KEGLEVICS
DE BUZIN,
è Collegio Gener. Cleri Regni Hungariæ
Diæcesis Vaciensis,
ET
ILLUSTRISSIMI DOMINI COMITIS
JOANNIS FORGÁCS
DE GYMES, ET GÁCS,
DUM
In Alma, ac Celeberrima Archi-Episcopali Societ. JESU
Universitate Tyrnaviensi,
PROMOTORE
Rev. P. NICOLAO MUSZKA,
è Soc. JESU, AA. LL. & Philosophiæ Doctore,
eiusdemque in Physicis Professore Ordinario,
Primâ AA. LL. & Philos. Laureâ ornarentur,
à Physicis Condiscipulis dicata,
Annô Salutis M. DCC. L. Mense Majo, die 12.
TYRNAVIÆ, TYPIS ACADEMICIS S. J. 1750.

RESIDENTIAE GINSIENSIS

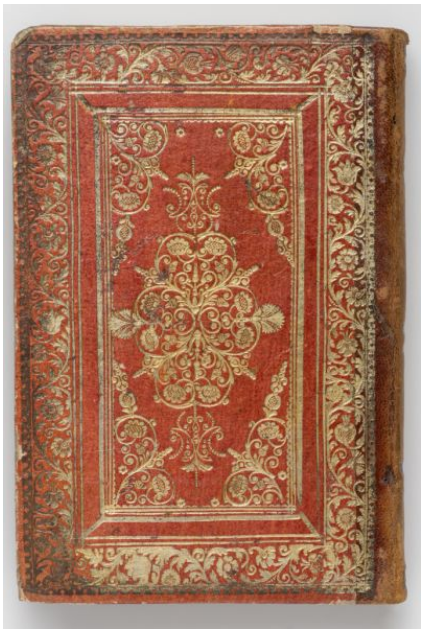

© 2012-2026, All rights reserved Museum of Applied Arts

dots.hu PDF generator