Book - Mauclair, Camille: Florenz. Munich, 1914

Library / Book Art Collection

Accession Nr.:	2009.121.1
Artist/Maker:	Cserna, Juliska (1888 - 1944) / bookbinder
Place of production:	Hungary
Inscription:	J. első előzéktükrön lent: „Cserna J. Budapest”
Materials:	calfskin; paper
Techniques:	gilded; leather binding
Dimensions:	height: 26,3 cm width: 17,2 cm

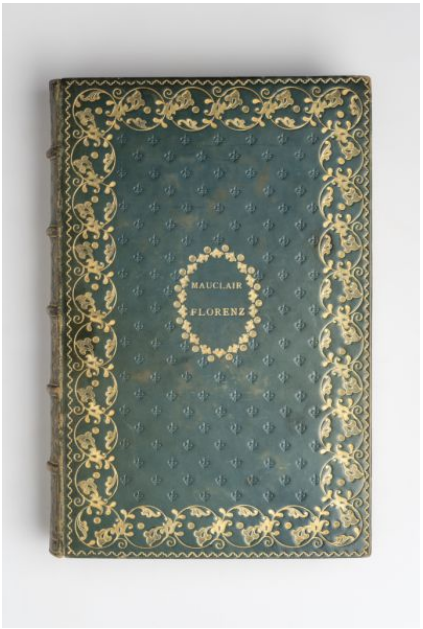

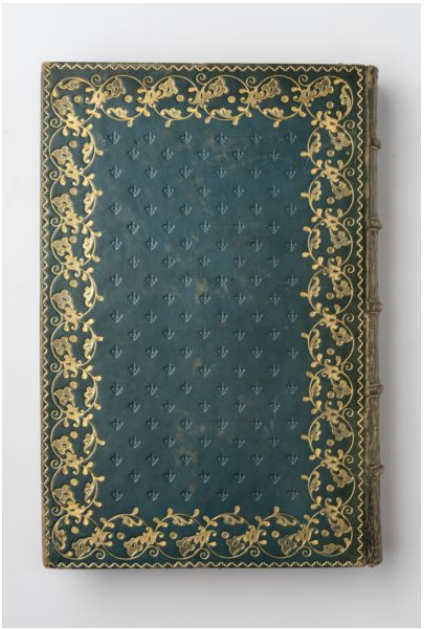

© 2012-2026, All rights reserved Museum of Applied Arts



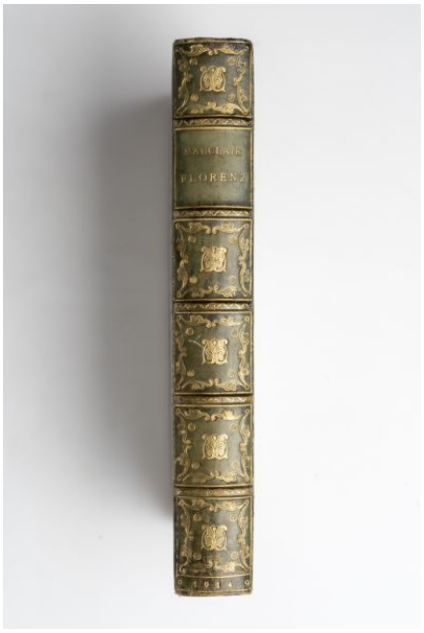

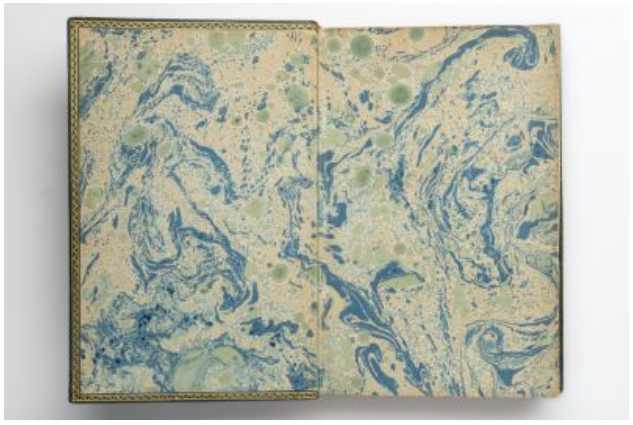

© 2012-2026, All rights reserved Museum of Applied Arts