Kéziratos könyv bőrkötésben

Library / Book Art Collection

Accession Nr.:	19880
Date of production:	early 18th century
Place of production:	Hungary
Materials:	goatskin; paper; paper board
Techniques:	gilded; leather binding; marbled
Dimensions:	height: 35 cm width: 23 cm thickness: 6 cm weight: 2245 g

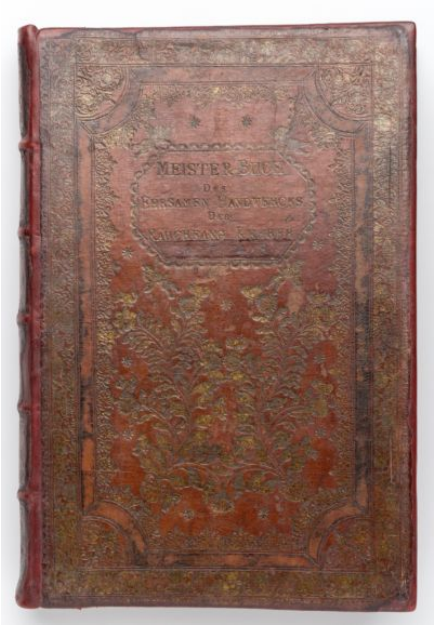

© 2012-2025, All rights reserved Museum of Applied Arts

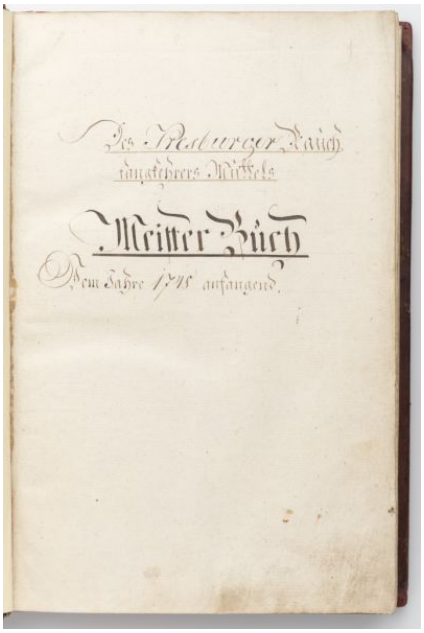

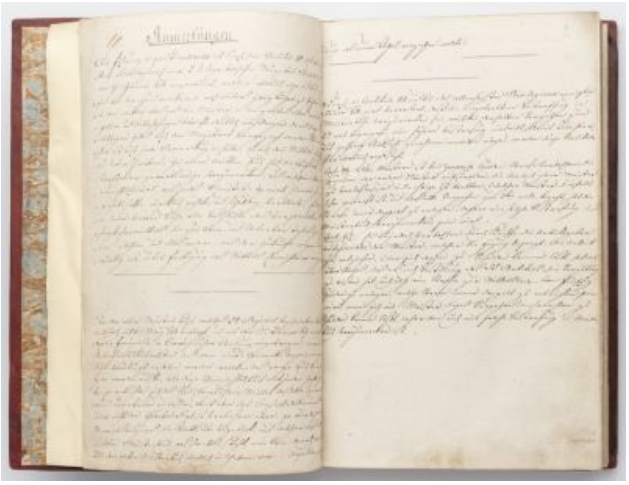

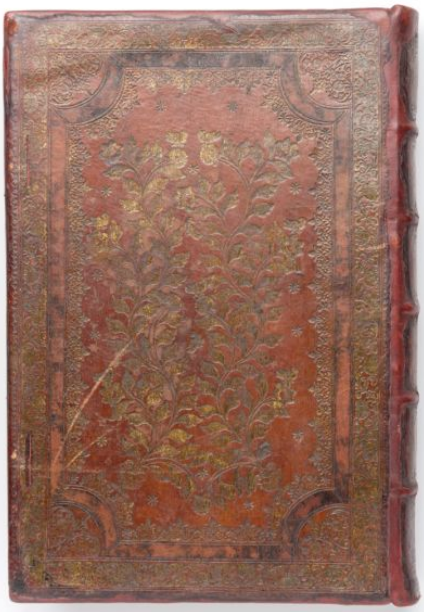

© 2012-2025, All rights reserved Museum of Applied Arts