Jug

Ceramics and Glass Collection

Accession Nr.:	14096
Date of production:	mid 18th century
Place of production:	Transylvania
Materials:	clay
Techniques:	tin-glazed
Dimensions:	height: 20,5 cm opening diameter: 7 cm base diameter: 6,8 cm

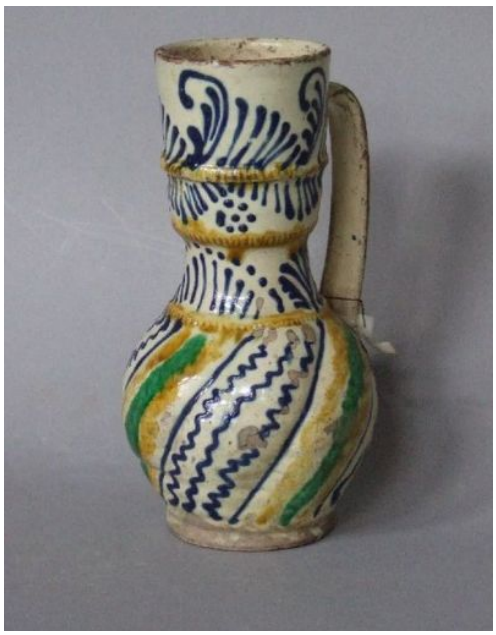

© 2012-2026, All rights reserved Museum of Applied Arts