Bed cover

Textile and Costume Collection

Accession Nr.:	13652
Date of production:	16th century 18th century
Place of production:	Spain; Italy
Materials:	silk
Techniques:	brocaded; brocatelle; embroidered; patterned
Dimensions:	length: 240 cm width: 219 cm



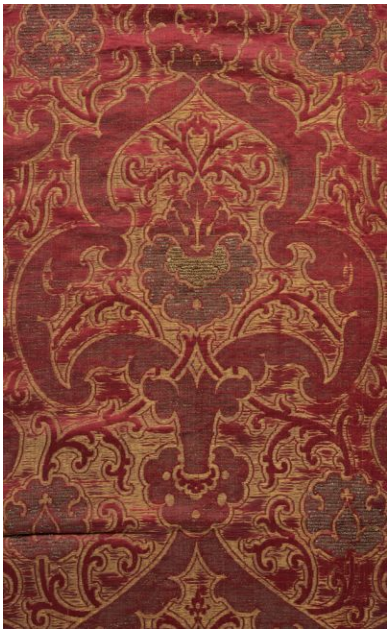

© 2012-2026, All rights reserved Museum of Applied Arts



© 2012-2026, All rights reserved Museum of Applied Arts