Book

Library / Book Art Collection

Accession Nr.:	55.612.1
Place of production:	Hungary
Materials:	leather; paper; paper board
Techniques:	gilded; leather binding
Dimensions:	height: 19,3 cm width: 12,3 cm thickness: 3,8 cm weight: 708 g



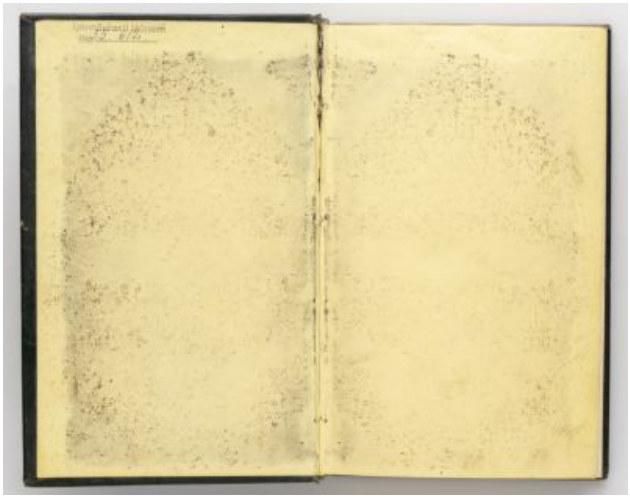

© 2012-2026, All rights reserved Museum of Applied Arts

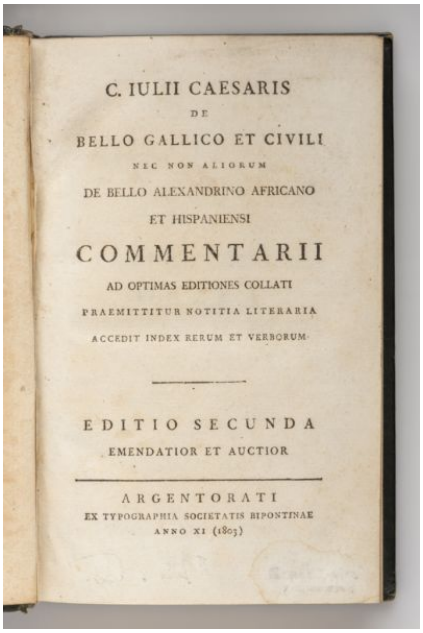

C. IULII CAESARIS
DE
BELLO GALLICO ET CIVILI
NEC NON ALIORUM
DE BELLO ALEXANDRINO AFRICANO
ET HISPANIENSI
COMMENTARII
AD OPTIMAS EDITIONES COLLATI
PRAEMITTITUR NOTITIA LITERARIA
ACCEDIT INDEX RERUM ET VERBORUM

EDITIO SECUNDA
EMENDATIOR ET AUCTIOR

ARGENTORATI
EX TYPOGRAPHIA SOCIETATIS BIPONTINAE
ANNO XI (1803)





© 2012-2026, All rights reserved Museum of Applied Arts