Füzetke

Archive

Accession Nr.:	92.114.1-2
Artist/Maker:	Deli, Anna (1888 - 1967)
Place of production:	Hungary
Inscription:	Jelezve a lapok bal alsó sarkában: AD
Materials:	paper
Techniques:	coloured gravure
Dimensions:	diameter: 10x7 cm 14,5x10 cm

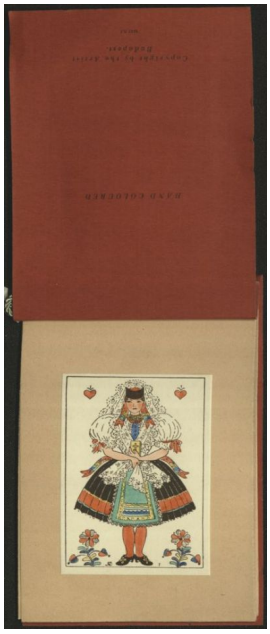

© 2012-2024, All rights reserved Museum of Applied Arts

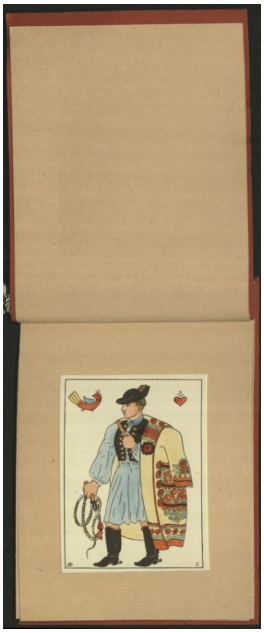

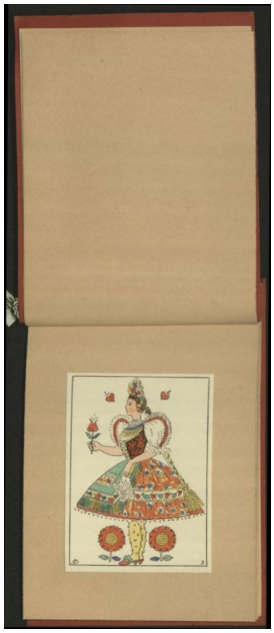

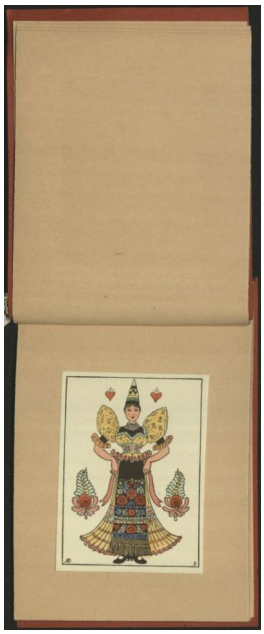

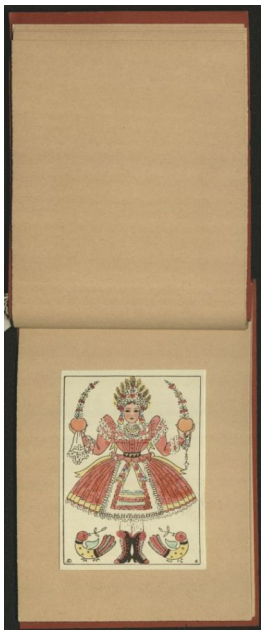

© 2012-2024, All rights reserved Museum of Applied Arts

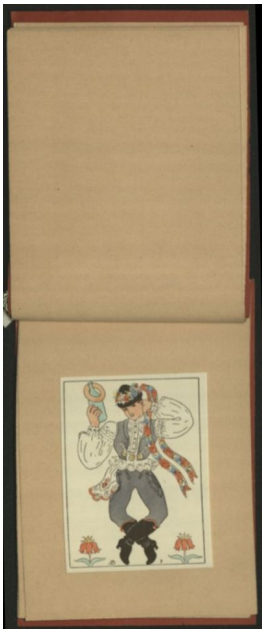

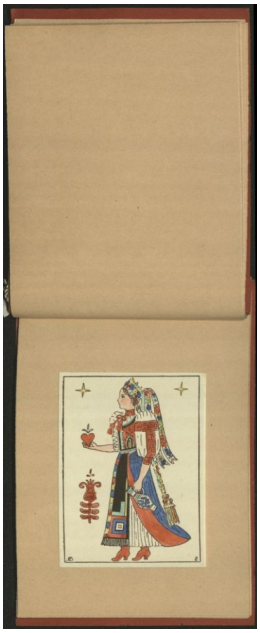

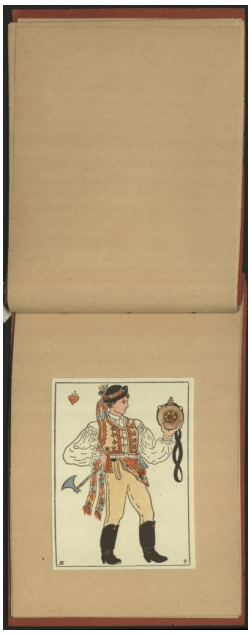

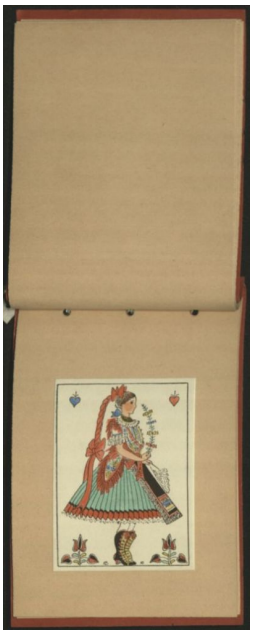

© 2012-2024, All rights reserved Museum of Applied Arts

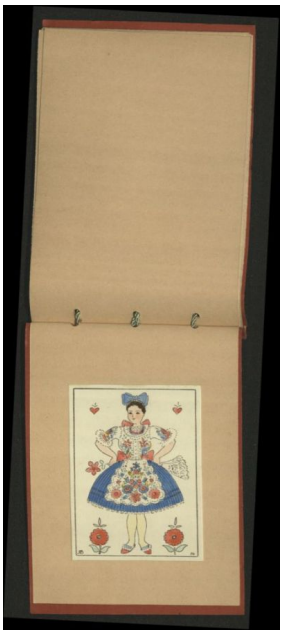

© 2012-2024, All rights reserved Museum of Applied Arts

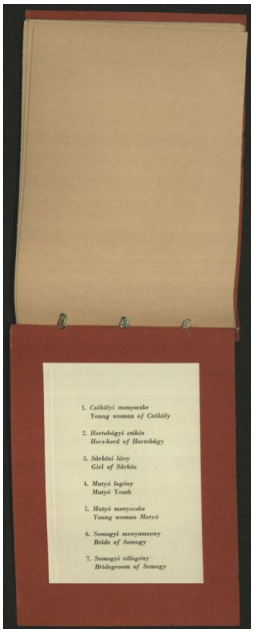

© 2012-2024, All rights reserved Museum of Applied Arts

dots.hu PDF generator

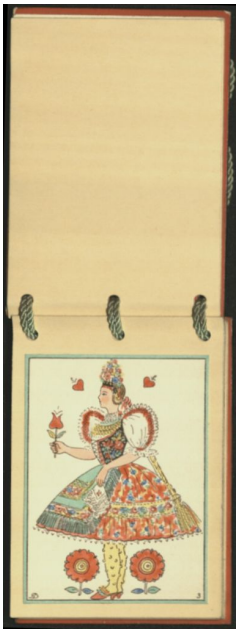

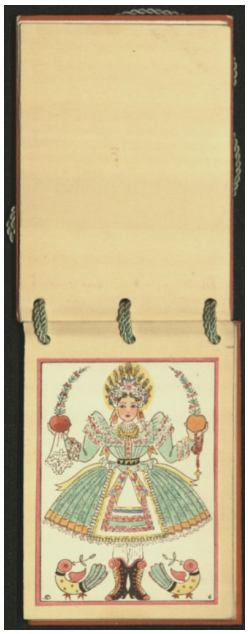

© 2012-2024, All rights reserved Museum of Applied Arts
dots.hu PDF generator

© 2012-2024, All rights reserved Museum of Applied Arts
dots.hu PDF generator

© 2012-2024, All rights reserved Museum of Applied Arts
dots.hu PDF generator