Book - Memorial book of Ilona Gottermayer

Archive

Accession Nr.:	57.587.1
Artist/Maker:	Gottermayer, Nándor (1852 - 1924) / glass-engraver
Date of production:	1899
Place of production:	Budapest
Materials:	leather binding
Techniques:	enamelled
Dimensions:	height: 18,3 cm width: 13,7 cm thickness: 1,9 cm

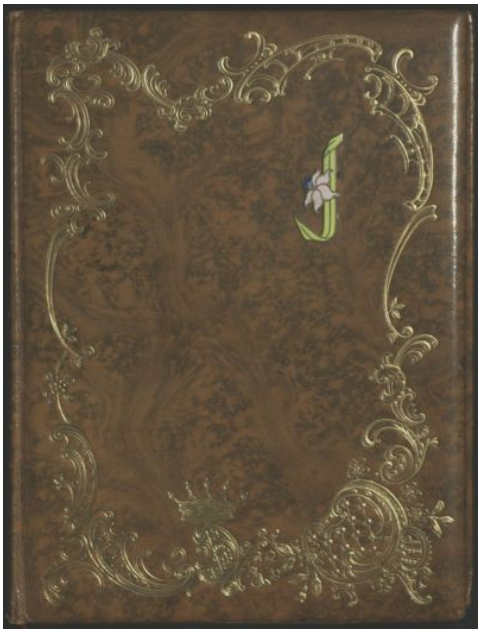

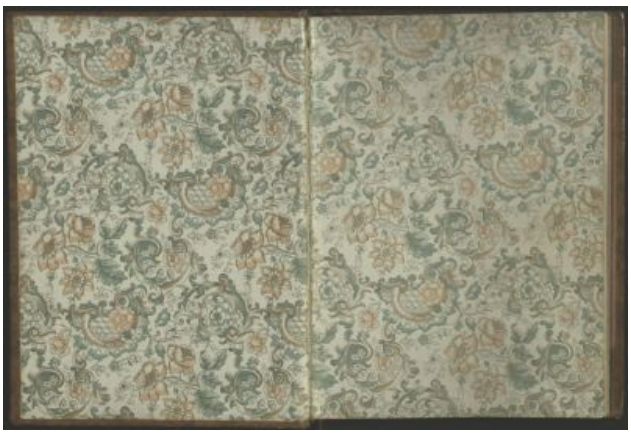

© 2012-2026, All rights reserved Museum of Applied Arts

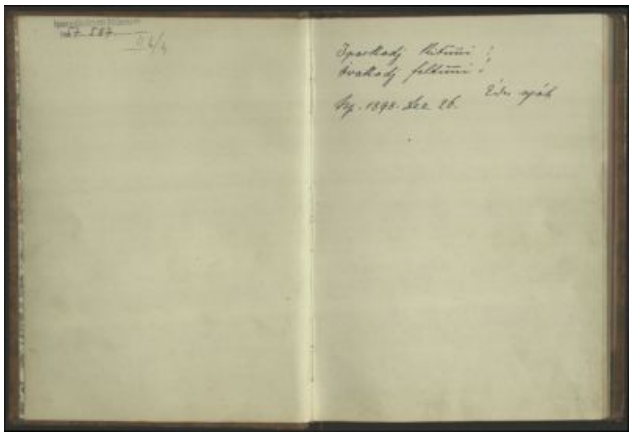

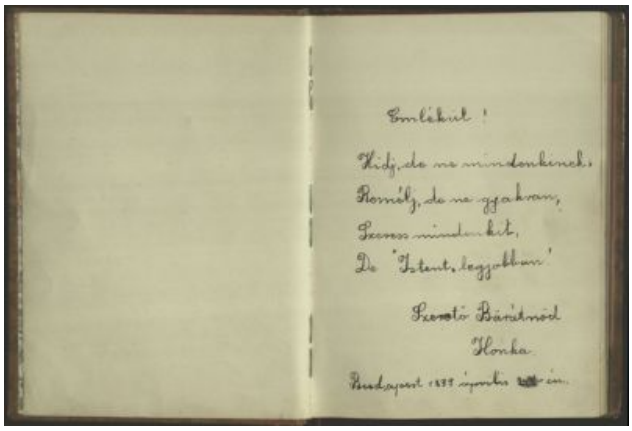

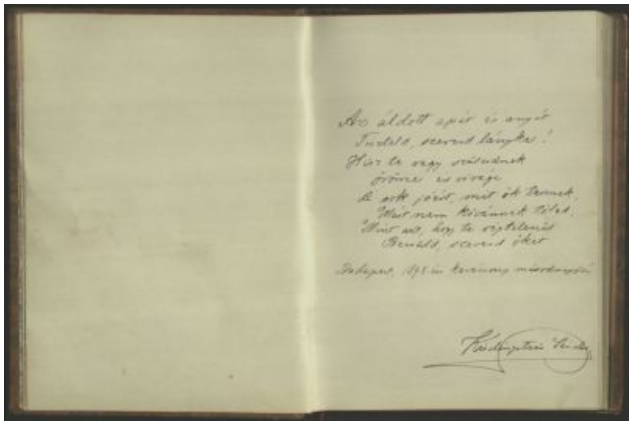

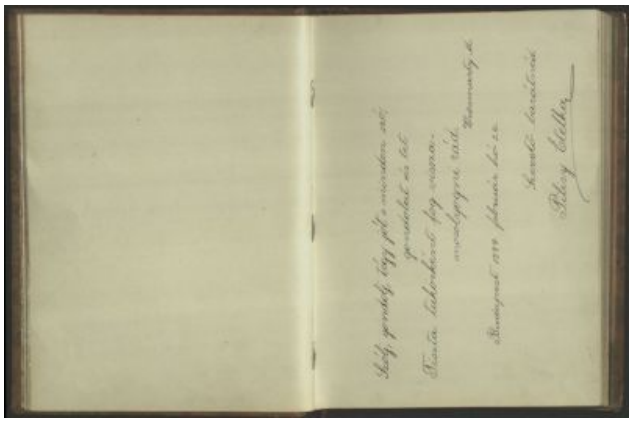

© 2012-2026, All rights reserved Museum of Applied Arts



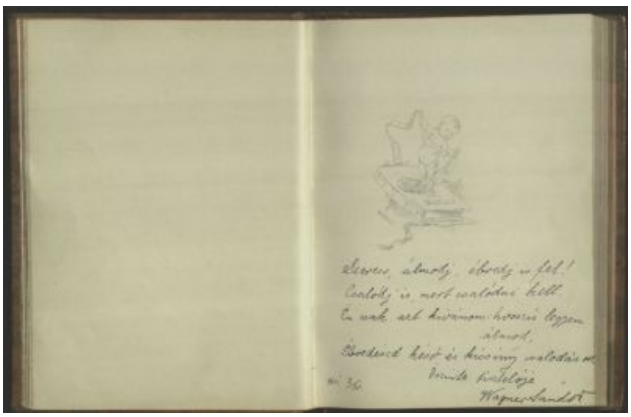



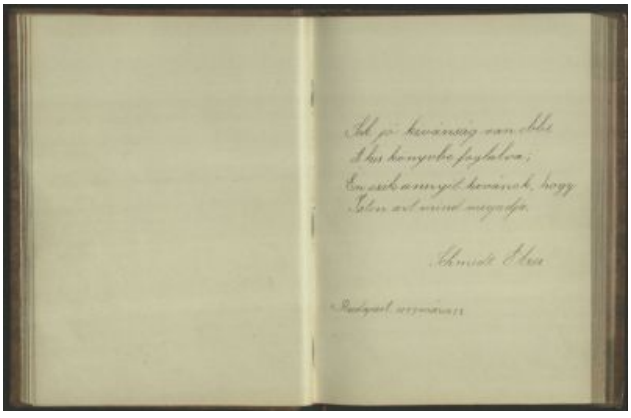

© 2012-2026, All rights reserved Museum of Applied Arts

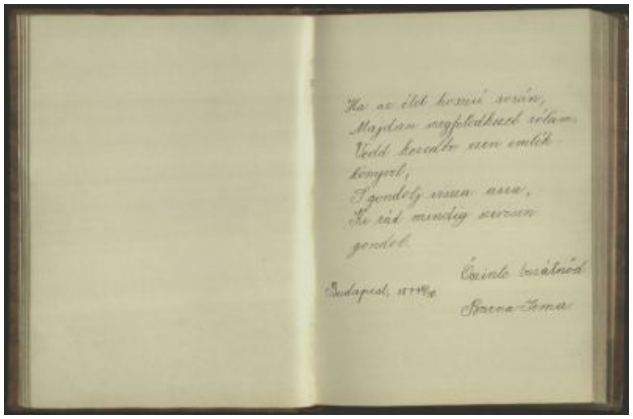

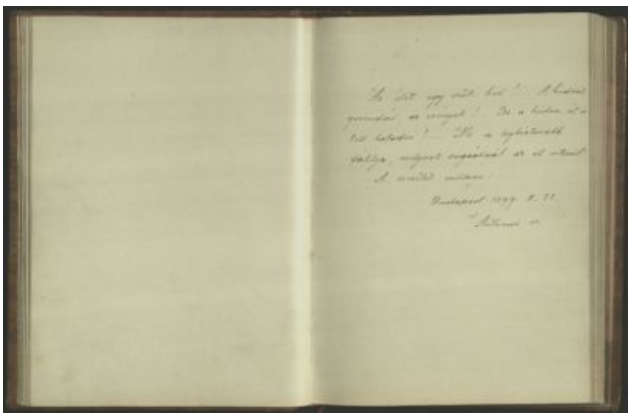

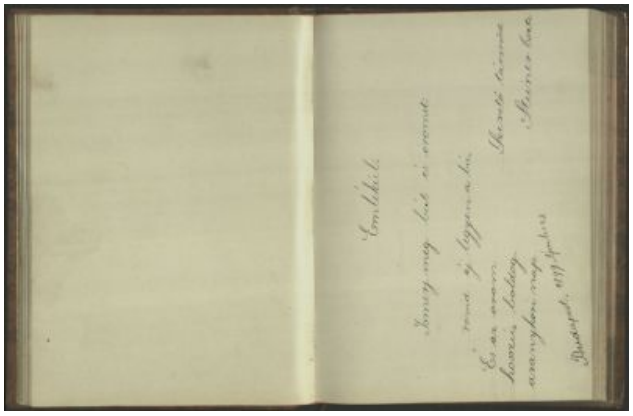

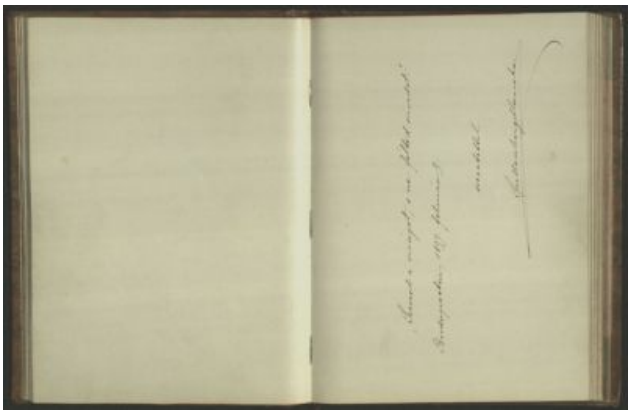

© 2012-2026, All rights reserved Museum of Applied Arts

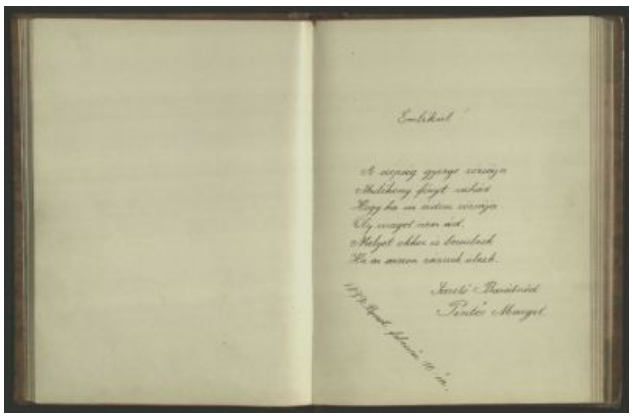

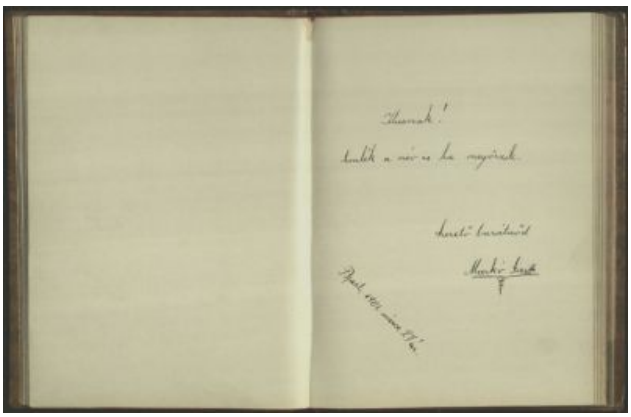





© 2012-2026, All rights reserved Museum of Applied Arts

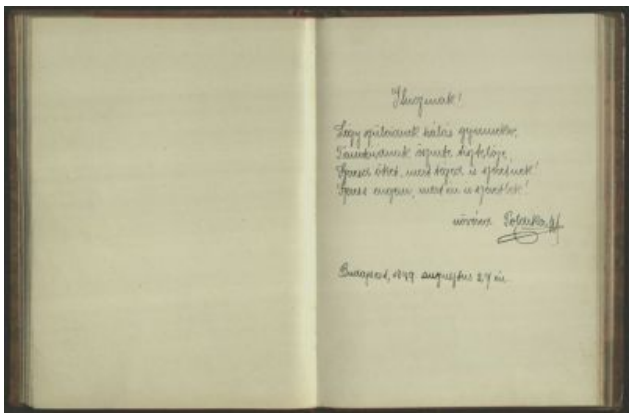

Emlékül!

Egy gyászcsuk halva gyanúsítva,
Szomjúságunk sóvárt kiáltja,
Gyenge öltés, mind kopott, és sötétnek!
Gyenge magyar, mitsd ész, és éjszaka!

verésen. Polonkay Gy.

Budapest, 877 augusztus 27 én.



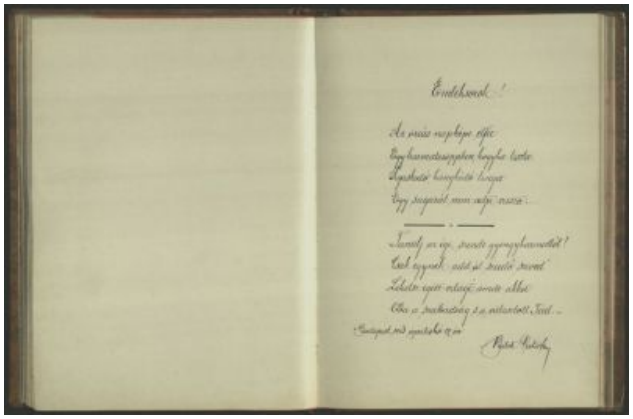

Emlékül!

Az orvos napjaiban élte
Egy barátságosan hozzá tette
Szabadító kívánta hozza
Egy szegénél mint sajó vezet:

Tanuld az ép, szerelt gyógyhatásait!
Ezek egyenek, mint az Isteni szerelt
Lehetsz igazi orvosi állás
Ha a szabadság s a művészet Testvér...

Budapest, mint szabadság 12 én

Pesti Polonkay

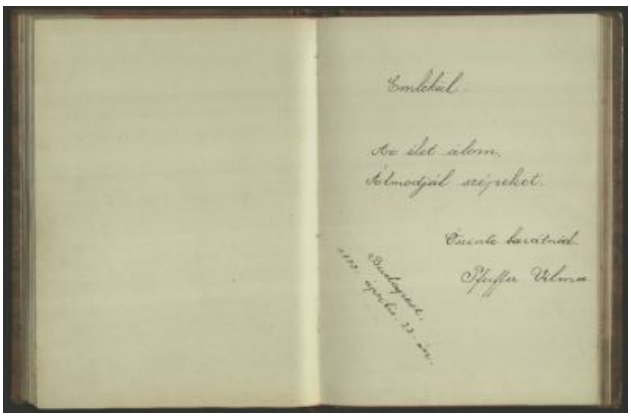

Emlékül.

Az élet álom,
álmodjál szépeket.

Emlék barátnődnek.
Pfeiffer Ilonka

Budapest.
1877 szeptember 23-án.

© 2012-2026, All rights reserved Museum of Applied Arts



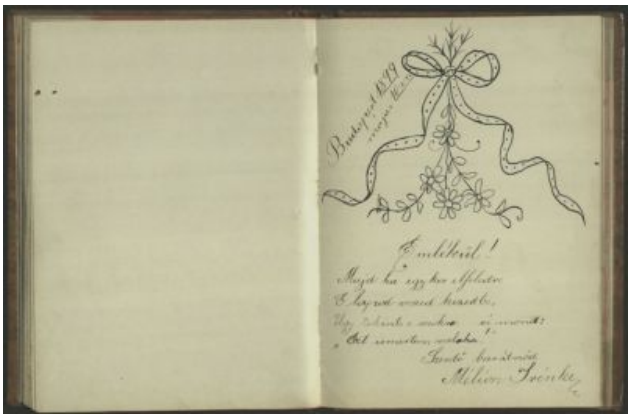



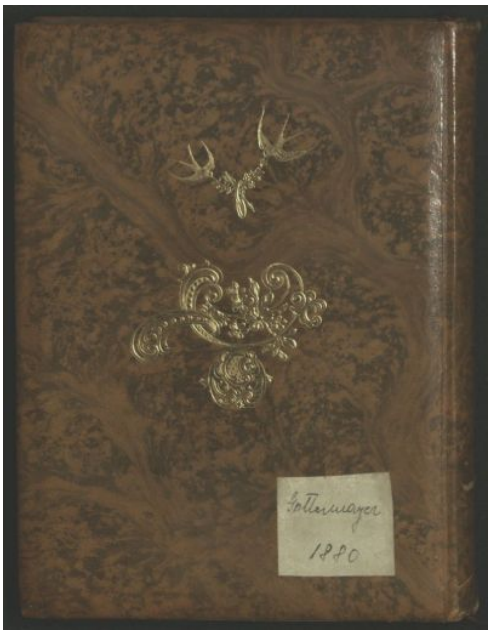

© 2012-2026, All rights reserved Museum of Applied Arts