Album

Archive

Accession Nr.:	2008.176.1
Place of production:	Budapest
Materials:	canvas; paper; silk ribbon
Techniques:	embroidered; veneered
Dimensions:	width: 12,5 cm length: 19,2 cm thickness: 1,5 cm

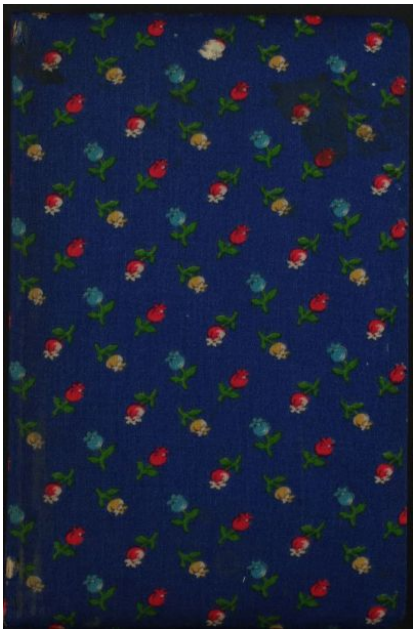

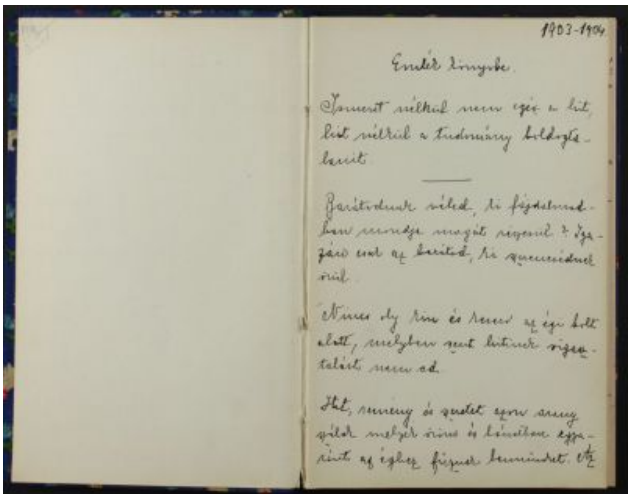

© 2012-2026, All rights reserved Museum of Applied Arts

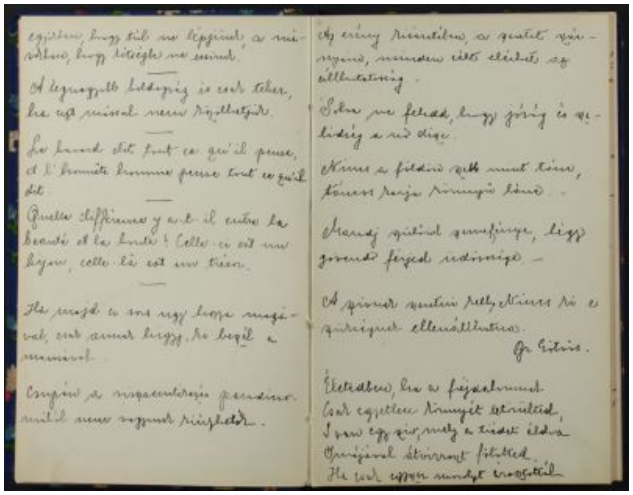

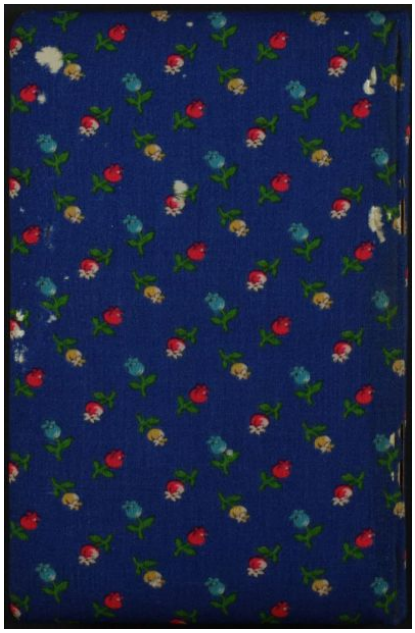

© 2012-2026, All rights reserved Museum of Applied Arts