Jug

Ceramics and Glass Collection

Accession Nr.:	2970
Date of production:	second half of the 18th cent.
Place of production:	Transylvania
Materials:	clay
Techniques:	lead-glazed
Dimensions:	height: 24,3 cm opening diameter: 8,9 cm base diameter: 8,2 cm

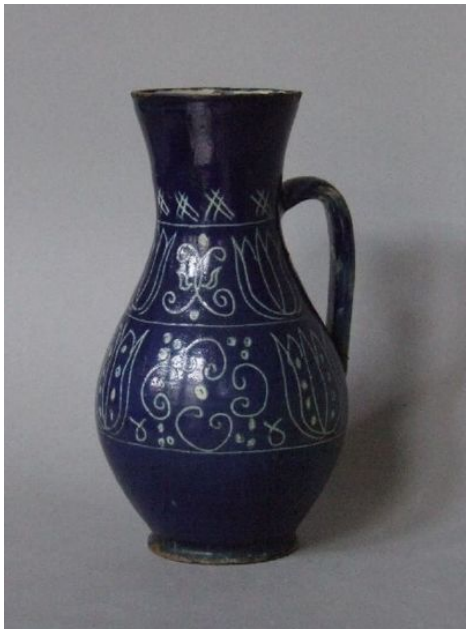

© 2012-2026, All rights reserved Museum of Applied Arts