Könyv nagyszombati típusú kötésben

Library / Book Art Collection

Accession Nr.:	54.554.1
Place of production:	Nagyszombat (Trnava)
Materials:	goatskin; paper; paper board
Techniques:	gilded; leather binding
Dimensions:	height: 21,1 cm width: 16,5 cm thickness: 3,4 cm weight: 672 g

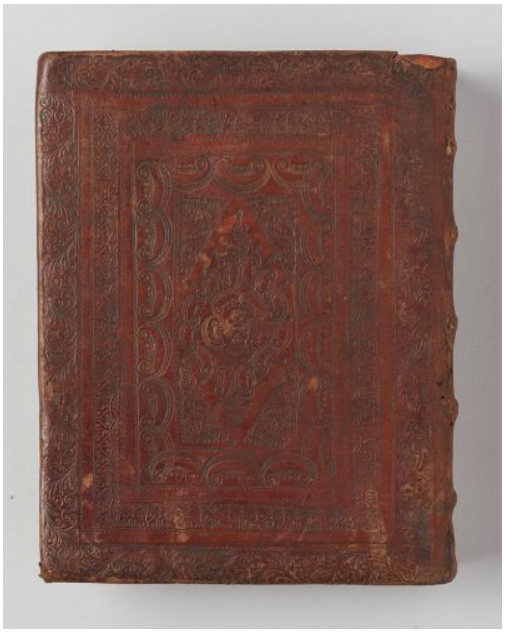



© 2012-2026, All rights reserved Museum of Applied Arts

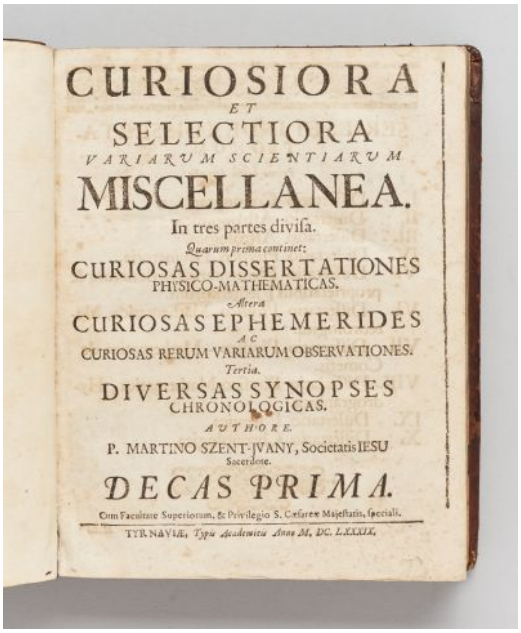

CURIOSIORA
ET
SELECTIORA
VARIARUM SCIENTIARUM
MISCELLANEA.
In tres partes divisa.
Quarum prima continet:
CURIOSAS DISSERTATIONES
PHYSICO-MATHEMATICAS.
Altera
CURIOSAS EPHEMERIDES
AC
CURIOSAS RERUM VARIARUM OBSERVATIONES.
Tertia.
DIVERSAS SYNOPSES
CHRONOLOGICAS.
AUTHORE
P. MARTINO SZENT-IVANY, Societatis IESU
Sacerdote.
DECAS PRIMA.
Cum Facultate Superiorum, & Privilegio S. Cæsareæ Majestatis, speciali.
TYRNAVIÆ, Typis Academicis Anno M. DC. LXXXIX.

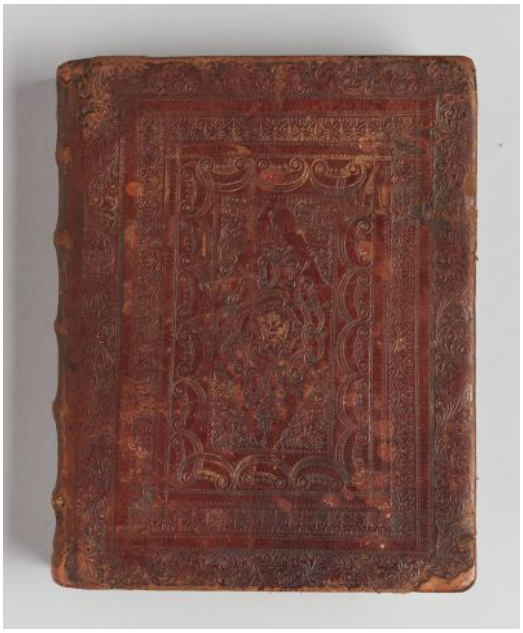

© 2012-2026, All rights reserved Museum of Applied Arts
dots.hu PDF generator