Book-shaped box - Bouquet, Pierre: Le droit public de France éclairci par les monuments de l'Antiquité... Paris, 1756

Library / Book Art Collection

Accession Nr.:	56.940.1
Place of production:	France
Materials:	calfskin; leather binding
Techniques:	gilded
Dimensions:	height: 25,9 cm width: 19,1 cm thickness: 3,1 cm weight: 682 g

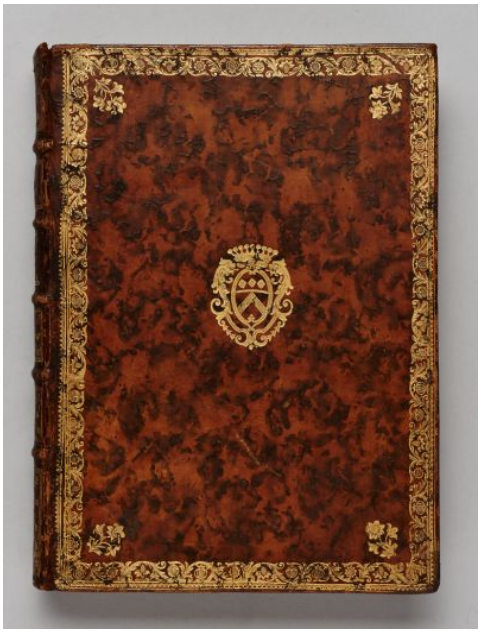

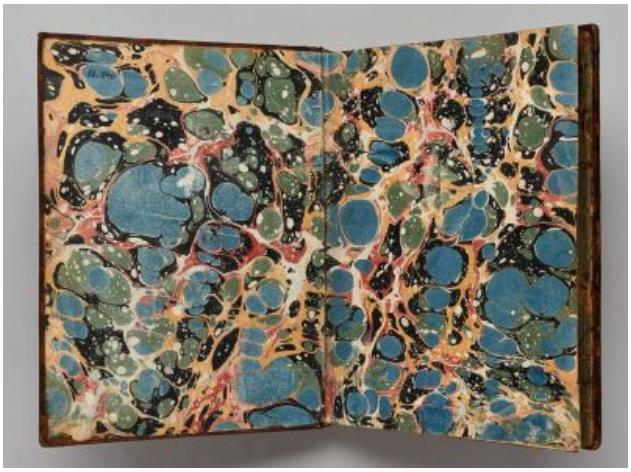

© 2012-2026, All rights reserved Museum of Applied Arts

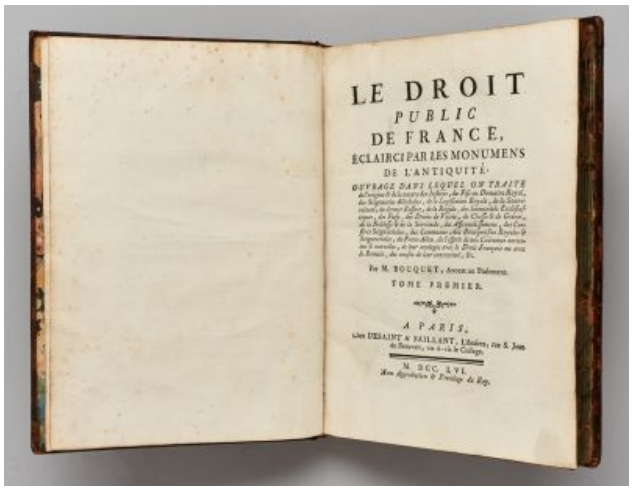
LE DROIT
PUBLIC
DE FRANCE,
ÉCLAIRCI PAR LES MONUMENS
DE L'ANTIQUITÉ.
TOME PREMIER.
A PARIS,
M. DCC. LVI.





© 2012-2026, All rights reserved Museum of Applied Arts