Book - Icíar, Juan de: Libro subtilissimo... Zaragoza, 1564

Library / Book Art Collection

Accession Nr.:	51.646.1
Date of production:	late 19th century
Materials:	calfskin; paper; paper board
Techniques:	gilded; leather binding; woodcut
Dimensions:	height: 20,6 cm width: 14,6 cm thickness: 1,4 cm weight: 318 g

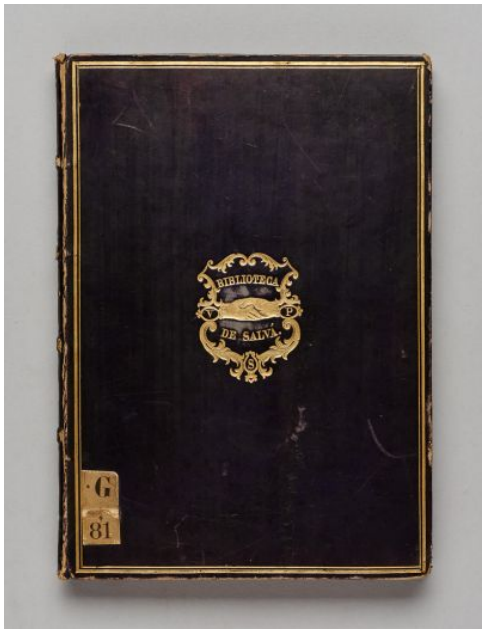



© 2012-2026, All rights reserved Museum of Applied Arts

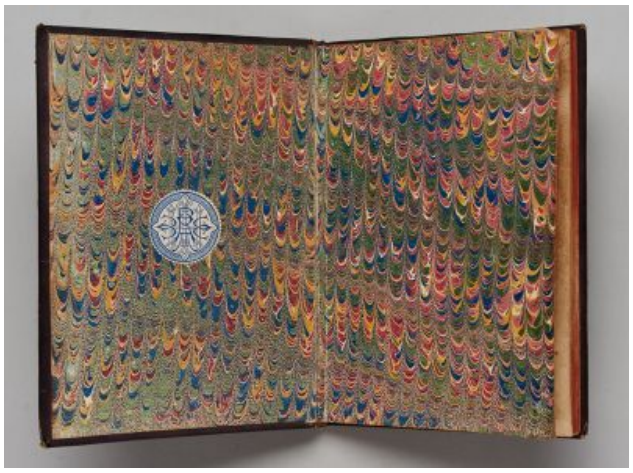

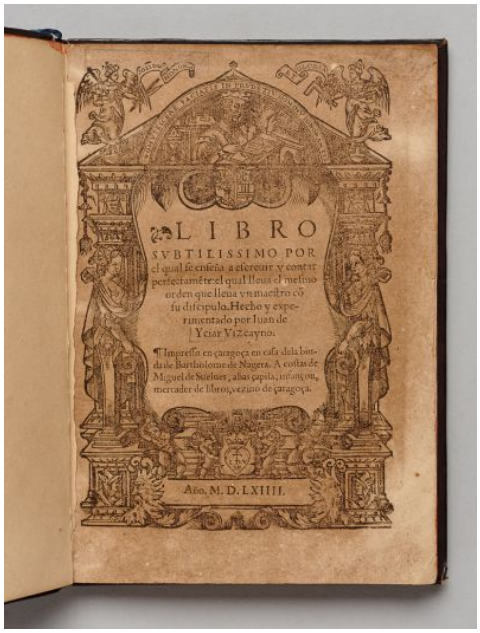



© 2012-2026, All rights reserved Museum of Applied Arts