Ceremonial saddle - Damaged

Textile and Costume Collection

Accession Nr.:	52.2862.1
Date of production:	17th century
Place of production:	Turkey (Ottoman Empire)
Materials:	nephrite; silver gilt plate; turquoise; velvet
Techniques:	chiselled; gilded; woven
Dimensions:	length: 50 cm

Literature

- Szerk.: Pásztor Emese: *Az Esterházy-kincstár textíliái az Iparművészeti Múzeum gyűjteményében*. Iparművészeti Múzeum, Budapest, 2010. - Nr. 39.





© 2012-2026, All rights reserved Museum of Applied Arts









© 2012-2026, All rights reserved Museum of Applied Arts

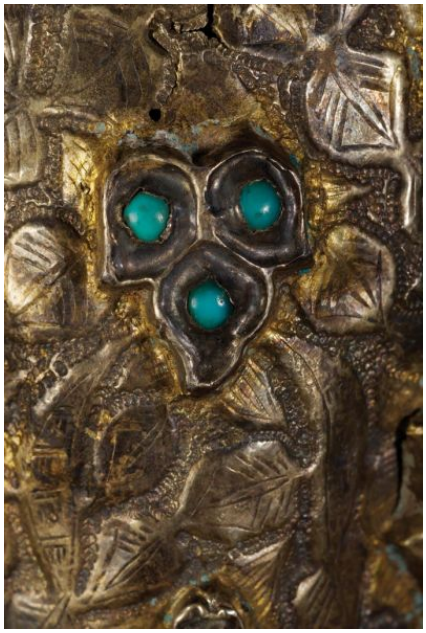







© 2012-2026, All rights reserved Museum of Applied Arts





© 2012-2026, All rights reserved Museum of Applied Arts