Vase - With belled shape

Ceramics and Glass Collection

Accession Nr.:	56.494.1
Artist/Maker:	Gorka, Géza (1894 - 1971) / ceramist
Place of production:	Hungary
Inscription:	alján masszába karcolva: G NV háromszöggel / Gorka, kékkel is átfestve
Materials:	glazed earthenware
Techniques:	cracked/craquele glaze; crawl glaze; painted with polychrome glazes; thrown
Dimensions:	height: 22,7 cm diameter: 12 cm base diameter: 9,5 cm

Literature

- Csenkey Éva, Szabó Lilla, Gorka Lívia: *Gorka Géza. 1894-1971*. F. Szelényi Ház - Iparművészeti Múzeum, Budapest-Veszprém, 1994. - Nr. 94. (48. és 108. p.)

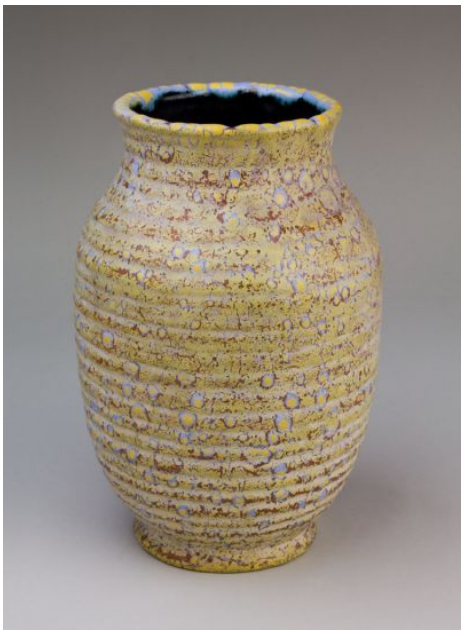



© 2012-2026, All rights reserved Museum of Applied Arts