Book

Library / Book Art Collection

Accession Nr.:	76.51.1
Date of production:	second half of the 18th cent.
Materials:	leather; paper; paper board
Techniques:	gilded
Dimensions:	height: 15 cm width: 8,9 cm thickness: 3 cm weight: 328 g





© 2012-2026, All rights reserved Museum of Applied Arts

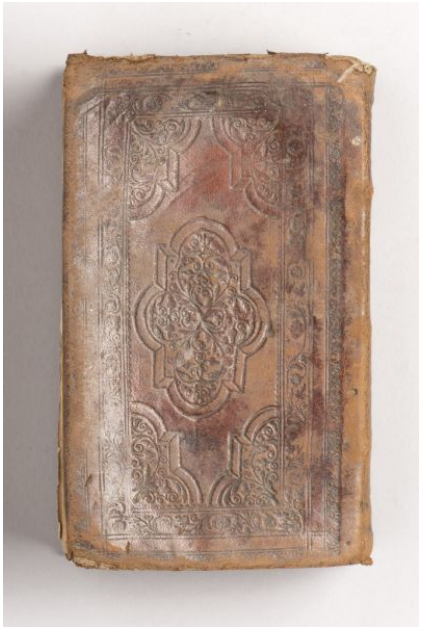

© 2012-2026, All rights reserved Museum of Applied Arts