Hinge

Metalwork Collection

Accession Nr.:	59.1508.1
Date of production:	late 19th century
Place of production:	Hungary
Materials:	iron
Dimensions:	length: 10,7 cm width: 7 cm

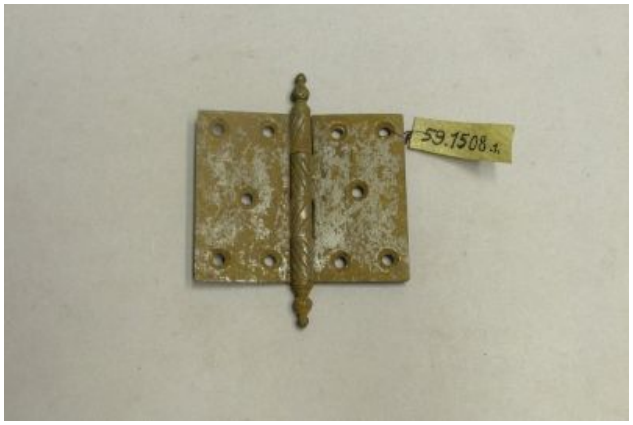

© 2012-2026, All rights reserved Museum of Applied Arts