Book - Bible. Utrecht, 1747

Library / Book Art Collection

Accession Nr.:	61.428.1
Date of production:	second half of the 18th cent.
Place of production:	Hungary
Materials:	paper; paper board; parchment
Techniques:	gilded
Dimensions:	height: 20,4 cm width: 13,2 cm thickness: 6 cm weight: 1024 g

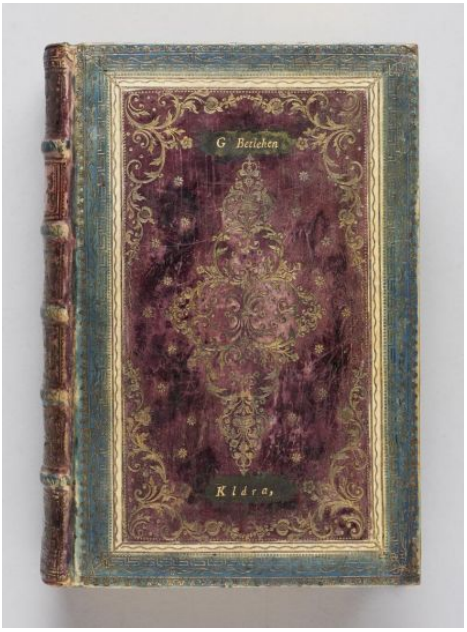

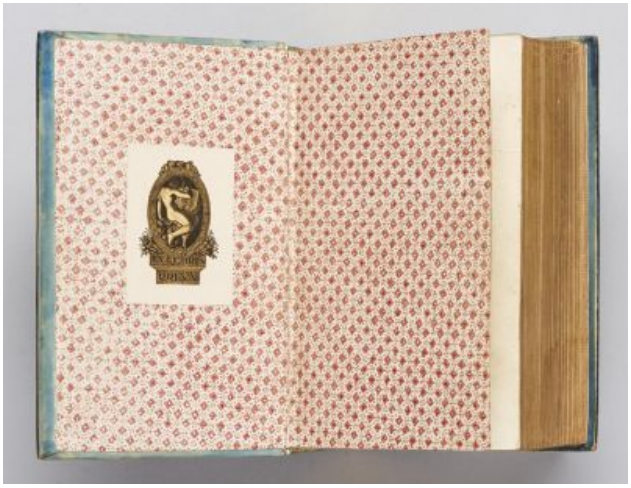

© 2012-2026, All rights reserved Museum of Applied Arts

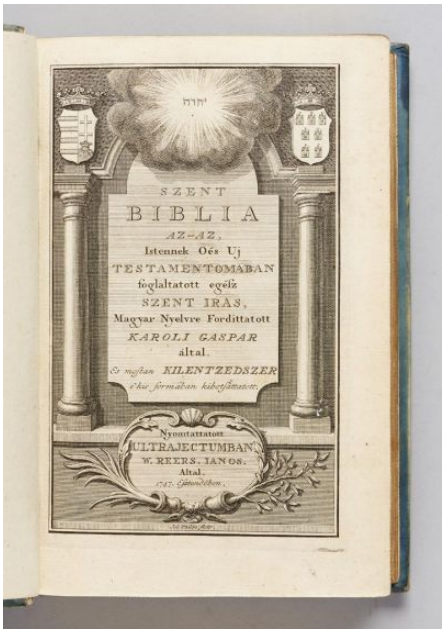





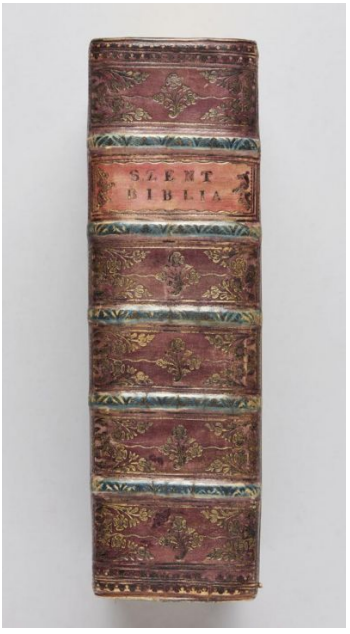

© 2012-2026, All rights reserved Museum of Applied Arts