Evening dress - so called Charleston dress

Textile and Costume Collection

Accession Nr.:	80.643.1
Date of production:	ca. 1930
Place of production:	Hungary
Materials:	muslin; pearl; spangle
Techniques:	embroidered
Dimensions:	length: 58 cm width: 48 cm

Literature

- Szerk.: Dózsa Katalin: *A magyar divat 1116 éve*. Absolut Media, Budapest, 2012. - p. 153.





© 2012-2026, All rights reserved Museum of Applied Arts





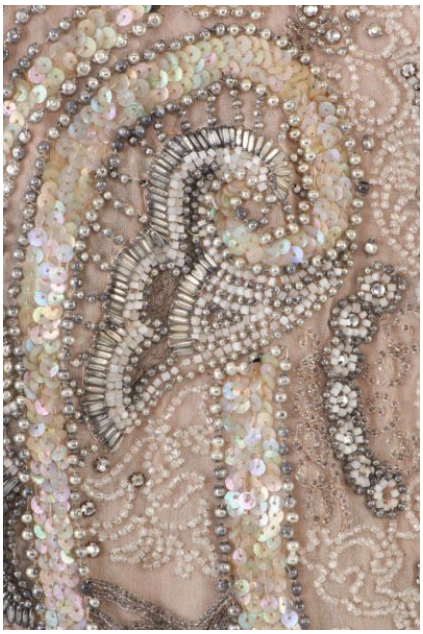



© 2012-2026, All rights reserved Museum of Applied Arts









© 2012-2026, All rights reserved Museum of Applied Arts



© 2012-2026, All rights reserved Museum of Applied Arts