Falikar

Furniture Collection

Accession Nr.:	54.623.1-4
Date of production:	late 19th century
Place of production:	Turkey (Ottoman Empire)
Materials:	bone; ebony; mother- of-pearl; oak
Techniques:	carved; inlaid; painted; turned
Dimensions:	height: 63 cm width: 31,5 cm

A square-shaped frame of baluster rail (Mashrcibiyya work) joins the console-like section vertically. There is a cresting with lilies at the top. The bottom part of the outer, vertical segment of the frame holds the copper socket for the lamp. The brackets were made for western export, with oriental decoration.

Literature

- a kiállítást rendezte: Batári Ferenc, Vadászi Erzsébet: *Historizmus és eklektika. Az európai iparművészet stíluskorszakai*. Iparművészeti Múzeum, Budapest, 1992. - Nr. 104.

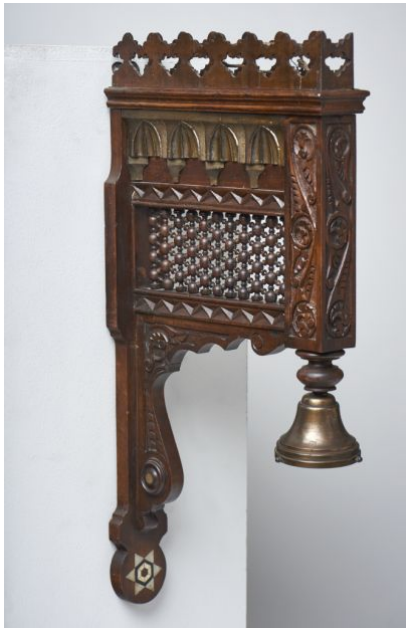

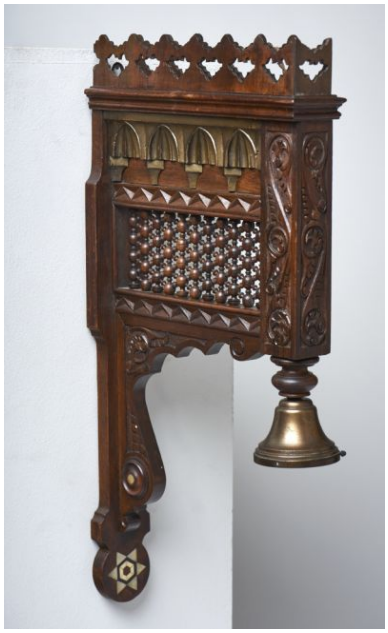

© 2012-2026, All rights reserved Museum of Applied Arts

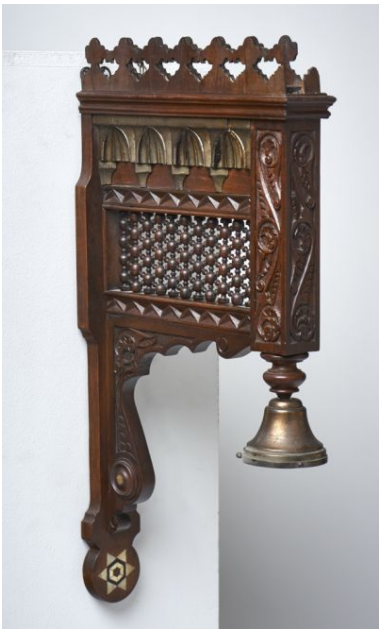

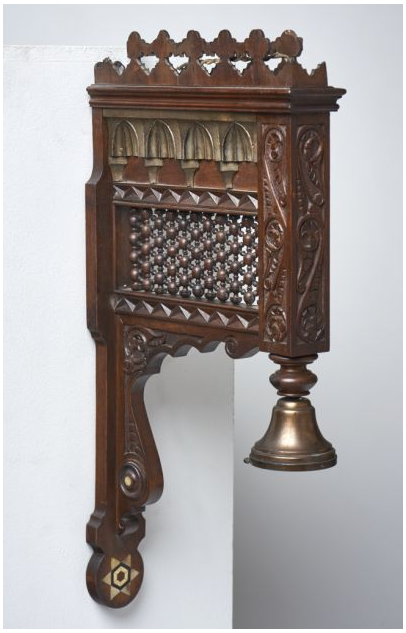

© 2012-2026, All rights reserved Museum of Applied Arts