Sculpture - Girl's head

Ceramics and Glass Collection

Accession Nr.:	57.866.1
Artist/Maker:	Gorka, Géza (1894 - 1971) / ceramist
Place of production:	Hungary
Inscription:	alján masszába karcolva: G NV háromszöggel / Gorka
Materials:	glazed earthenware
Techniques:	hand-shaped; painted with polychrome glazes; shaped
Dimensions:	height: 28,5 cm base diameter: 15,3 cm

Literature

- Csenkey Éva, Szabó Lilla, Gorka Lívia: *Gorka Géza. 1894-1971*. F. Szelényi Ház - Iparművészeti Múzeum, Budapest-Veszprém, 1994. - Nr. 184. (80. és 125. p.)





© 2012-2026, All rights reserved Museum of Applied Arts

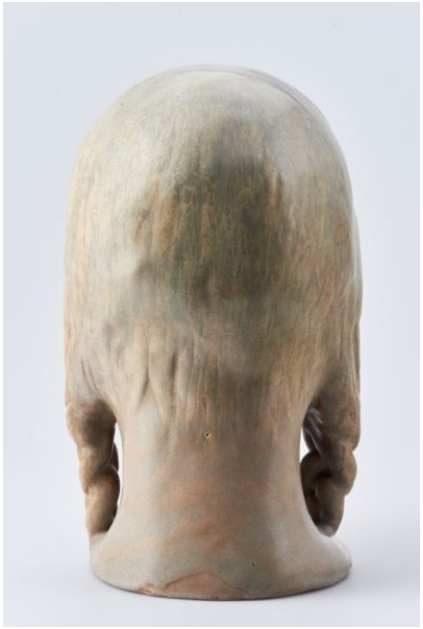

© 2012-2026, All rights reserved Museum of Applied Arts