Flower pot

Ceramics and Glass Collection

Accession Nr.:	54.922.1
Manufacturer:	Zsolnay factory (Pécs)
Date of production:	ca. 1895
Place of production:	Pécs
Inscription:	alján zölddels körben bélyegzett márkajelzés: öttorony ábrája, körülötte ZSOLNAY-PÉCS felirat
Materials:	hard earthenware
Techniques:	gilded; polychrome painting; without glaze
Dimensions:	height: 29,5 cm diameter: 26,5 cm base diameter: 19 cm





© 2012-2026, All rights reserved Museum of Applied Arts

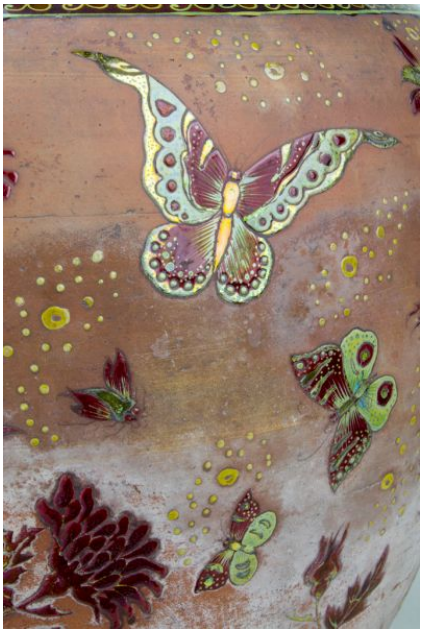



© 2012-2026, All rights reserved Museum of Applied Arts