Fabric fragment - Brocatelle

Textile and Costume Collection

Accession Nr.:	8094
Date of production:	mid 16th century
Place of production:	Spain (presumably); Italy (presumably)
Materials:	silk
Techniques:	brocatelle; patterned
Dimensions:	length: 100 cm width: 25 cm

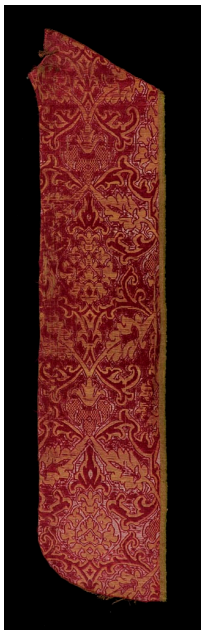

© 2012-2026, All rights reserved Museum of Applied Arts