Book in Nagyszombat style binding - Csernovics, Ferenc: Ortus et progressus... Trnava, 1725

Library / Book Art Collection

Accession Nr.:	54.1823.1
Place of production:	Nagyszombat (Trnava)
Materials:	leather; paper; paper board
Techniques:	gilded; leather binding
Dimensions:	height: 12,7 cm width: 7,2 cm thickness: 1,3 cm weight: 136 g



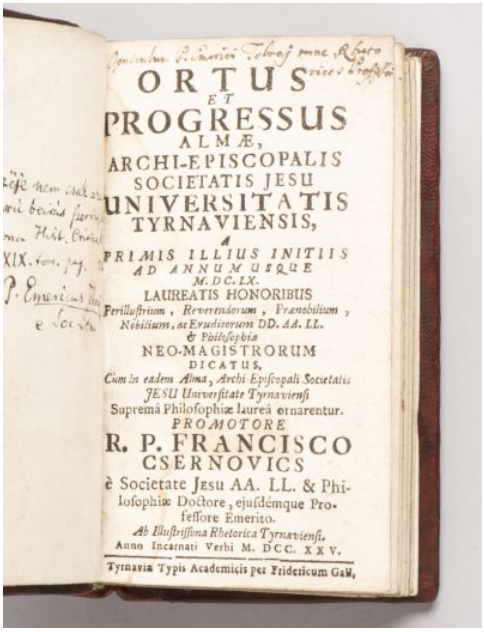

ORTUS
ET
PROGRESSUS
ALMÆ,
ARCHI-EPISCOPALIS
SOCIETATIS JESU
UNIVERSITATIS
TYRNAVIENSIS,
A
PRIMIS ILLIUS INITIIS
AD ANNUM USQUE
M. DC. LX.
LAUREATIS HONORIBUS
Perillustrium, Reverendorum, Framobilium,
Nobilium, ac Eruditorum DD. AA. LL.
& Philosophiæ
NEO-MAGISTRORUM
DICATUS,
Cum in eadem Alma, Archi-Episcopali Societatis
JESU Universitate Tyrnaviensi
Supremâ Philosophiæ laureâ ornarentur.
PROMOTORE
R. P. FRANCISCO
CSERNOVICS
è Societate Jesu AA. LL. & Philosophiæ Doctore, ejusdémque Professore Emerito.
Ab Illustrissima Rhetorica Tyrnaviensi.
Anno Incarnati Verbi M. DCC. XXV.
Tyrnaviæ Typis Academicis per Fridericum GaM.

© 2012-2026, All rights reserved Museum of Applied Arts

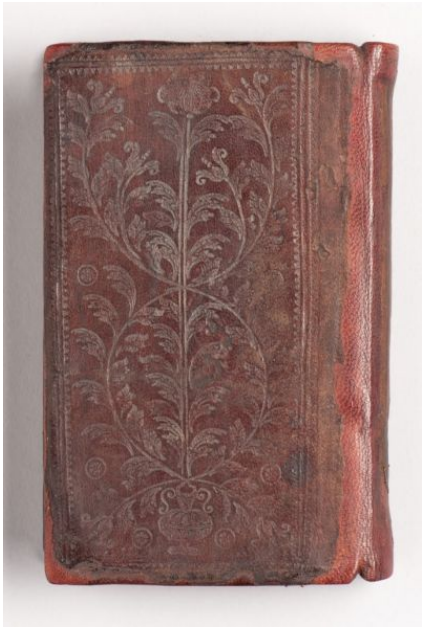

© 2012-2026, All rights reserved Museum of Applied Arts