Ornamental album - Honorary diploma for István Bethlen from the Fehérgyarmat district, 1926

Library / Book Art Collection

Accession Nr.:	53.3110.1
Artist/Maker:	Toroczkay, Oszvald (1884 - 1951)
Place of production:	Hungary
Inscription:	Toroczkai Osvald 1926-az oklevéllap közepén, lent
Materials:	goatskin; parchment; silk cord; silk fabric
Techniques:	leather binding
Dimensions:	height: 60 cm width: 40 cm thickness: 1,3 cm weight: 2440 g

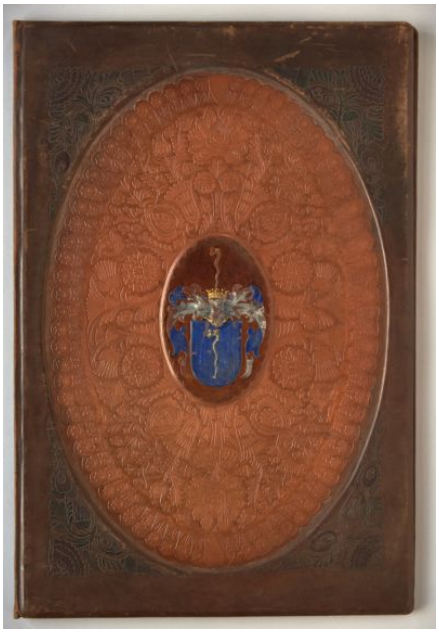



© 2012-2026, All rights reserved Museum of Applied Arts

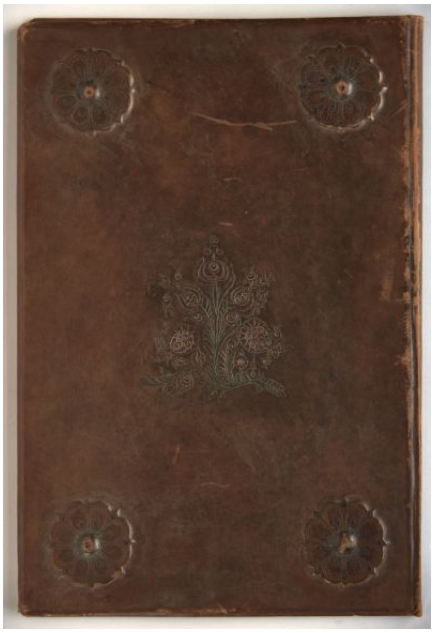

© 2012-2026, All rights reserved Museum of Applied Arts