Book binding

Archive

Accession Nr.:	83.269.1
Materials:	paper
Techniques:	gilded; painted
Dimensions:	height: 24,5 cm width: 20,2 cm

Literature

- *Kultúra és társadalom Magyarországon a felvilágosodás korában, 1730-1830*. Néprajzi Múzeum, Budapest, 1987. - Nr.7.4.20.

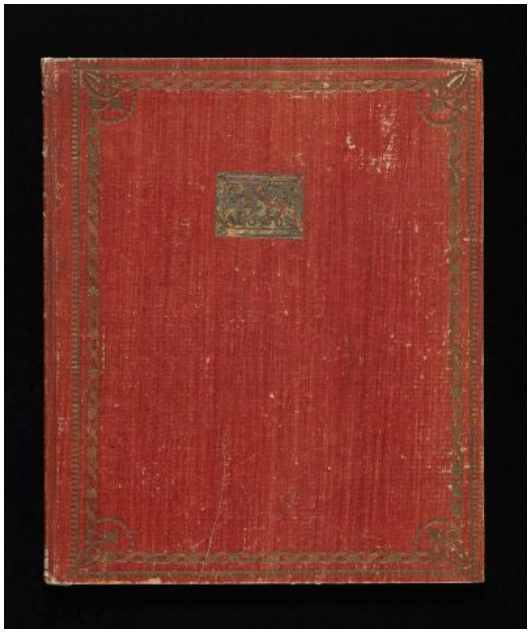



© 2012-2026, All rights reserved Museum of Applied Arts

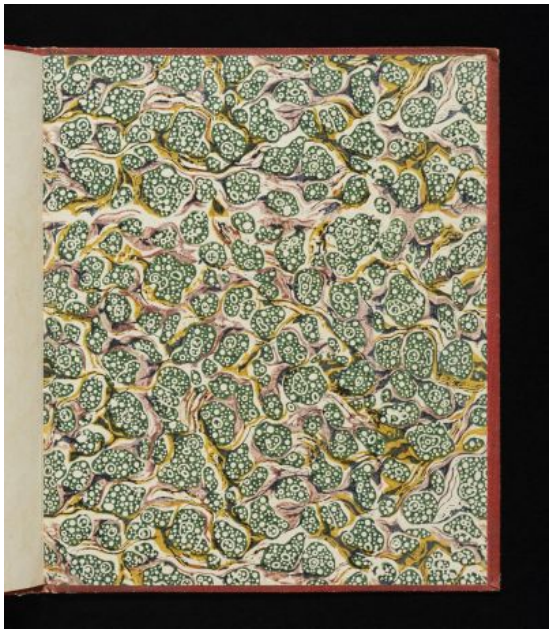

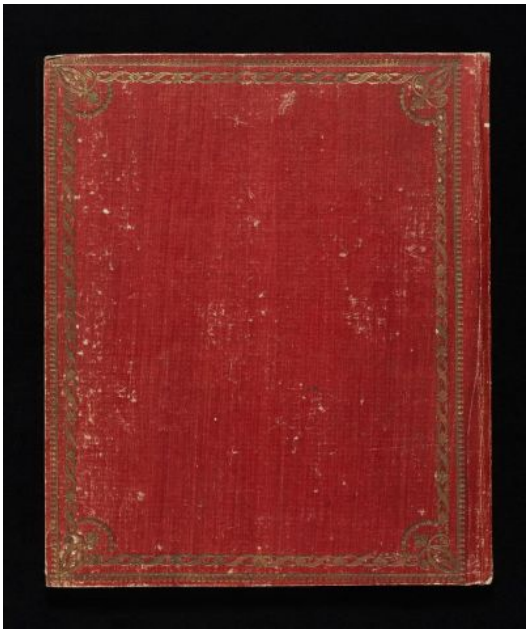

© 2012-2026, All rights reserved Museum of Applied Arts