Ring - Passing

Metalwork Collection

Accession Nr.:	97.19.1
Artist/Maker:	Szlávics, László (1959 -)
Place of production:	Hungary
Materials:	copper plate
Techniques:	enamelled
Dimensions:	height: 4,5 cm width: 7 cm length: 2,5 cm

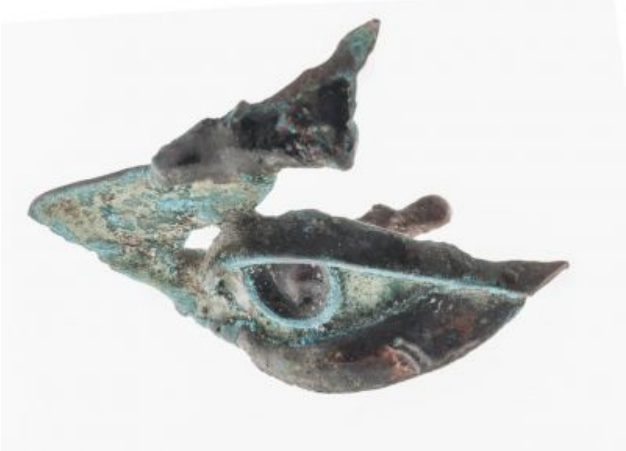



© 2012-2026, All rights reserved Museum of Applied Arts



© 2012-2026, All rights reserved Museum of Applied Arts