Corner stove tile

Ceramics and Glass Collection

Accession Nr.:	52.3897.1-2
Date of production:	18th century
Place of production:	Germany
Techniques:	covered with green lead-glaze; pressed in mould by hand
Dimensions:	height: 43 cm width: 34,5 cm thickness: 6,5 cm



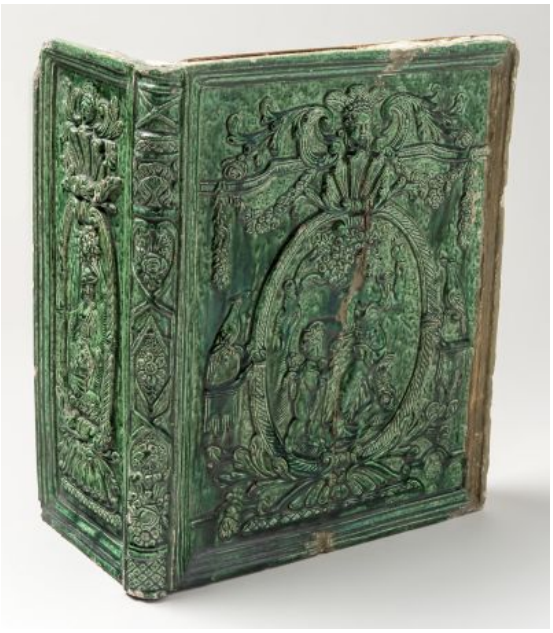

© 2012-2026, All rights reserved Museum of Applied Arts



© 2012-2026, All rights reserved Museum of Applied Arts