Postcard - for the series "Femmes Mondaines"

Archive / Collection of Printed Design Sheets

Accession Nr.:	MLT 1240.1-6
Artist/Maker:	Basch, Árpád (1873 - 1944) / designer
Place of production:	Budapest
Inscription:	BASCH ÁRPÁD 1900
Materials:	paper
Techniques:	press printed
Dimensions:	height: 14 cm width: 9 cm

Around 1900, Árpád Basch designed two picture postcard series depicting women. On one there are figures of various nationalities, the other show fantasy figures with interesting head-dresses. On the basis of their sensuality, delicate lines, decorative patches and, stylized ornaments, Basch's works can be related to the art of Alfons Mucha, a well-known graphic designer.

Literature

- Szerk.: Szilágyi András, Horányi Éva: *Szecesszió. A 20. század hajnala. (Az európai iparművészet korszakai.)*. Iparművészeti Múzeum, Budapest, 1996. - Nr. 9.280. (Horváth Hilda)
- Szerk.: Lovag Zsuzsa: *Az Iparművészeti Múzeum. (kézirat)*. Iparművészeti Múzeum, Budapest, 1994. - Nr. SZ/123.





© 2012-2026, All rights reserved Museum of Applied Arts

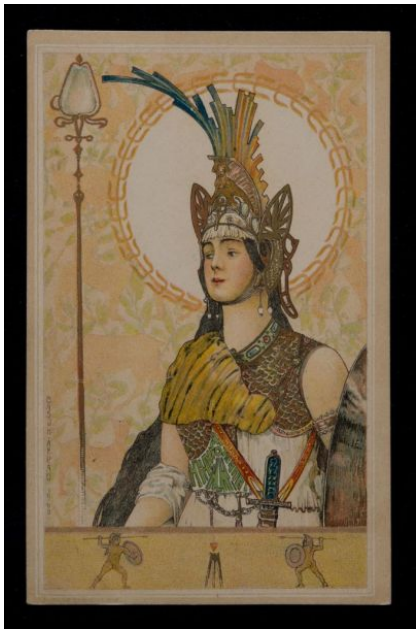







© 2012-2026, All rights reserved Museum of Applied Arts

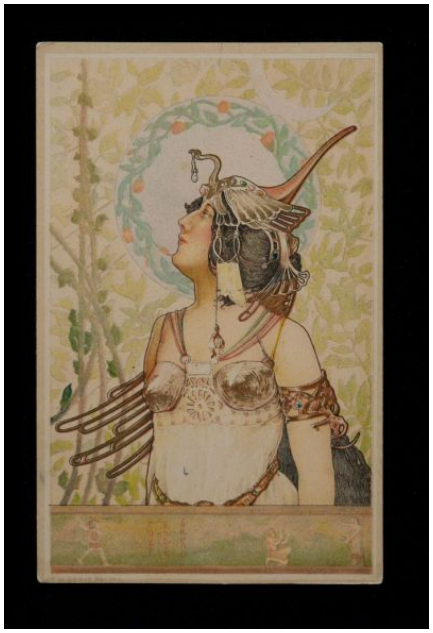



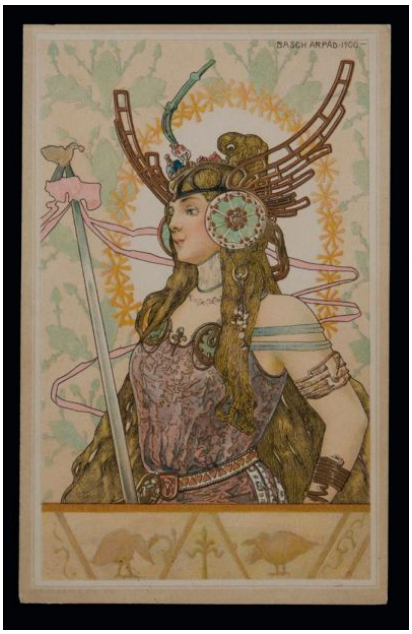



© 2012-2026, All rights reserved Museum of Applied Arts





© 2012-2026, All rights reserved Museum of Applied Arts