Ashtray

Ceramics and Glass Collection

Accession Nr.:	53.4834.1
Manufacturer:	Königliche Porzellan-Manufaktur Berlin
Date of production:	ca. 1900
Place of production:	Berlin
Inscription:	alján, máz alatt kobaltkékkel: a Brandenburgi Választófejedelemség címerében szereplő jogar; máz felett vörössel: birodalmi alma/ KPM
Materials:	porcelain
Techniques:	cast in mould/slip-cast; gilded
Dimensions:	height: 3,4 cm diameter: 7 cm width: 8,3 cm





© 2012-2026, All rights reserved Museum of Applied Arts

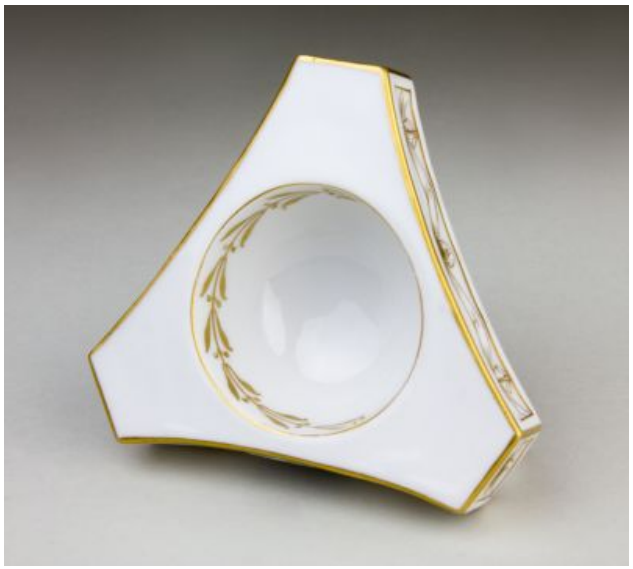



© 2012-2026, All rights reserved Museum of Applied Arts