Nutcracker

Furniture Collection

Accession Nr.:	53.2683.1
Date of production:	early 17th century
Place of production:	Southern Germany
Materials:	boxwood
Techniques:	carved
Dimensions:	length: 15,7 cm

The gaping shanks, narrowing towards the ends, are decorated with Christ on the cross, Mary and Saint John, and with an angel holding a palm leaf and a trumpet.

Literature

- Szerk.: Péter Márta: *Reneszánsz és manierizmus. Az európai iparművészet korszakai*. Iparművészeti Múzeum, Budapest, 1988. - Nr. 156. (Vadászi Erzsébet)





© 2012-2026, All rights reserved Museum of Applied Arts

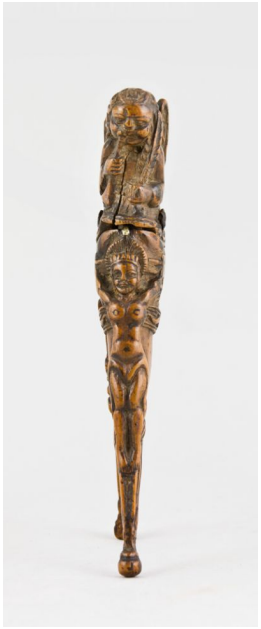



© 2012-2026, All rights reserved Museum of Applied Arts