Ornamental jug

Ceramics and Glass Collection

Accession Nr.:	51.569.1
Manufacturer:	Zsolnay factory (Pécs)
Date of production:	ca. 1884
Place of production:	Pécs
Inscription:	alján masszába nyomva: 768 / 1
Materials:	porcelain-faience
Techniques:	crawl glaze (so-called tiger glaze); relief-gilt parts
Dimensions:	height: 17,4 cm opening diameter: 6 cm base diameter: 7,3 cm

Literature

- Szerk.: Csenkey Éva: *Zsolnay - Keramiek. Historisme, Art Nouveau, Art Deco*. Museum voor Sierkunst, Gent, 1987. - Nr. 48.





© 2012-2026, All rights reserved Museum of Applied Arts



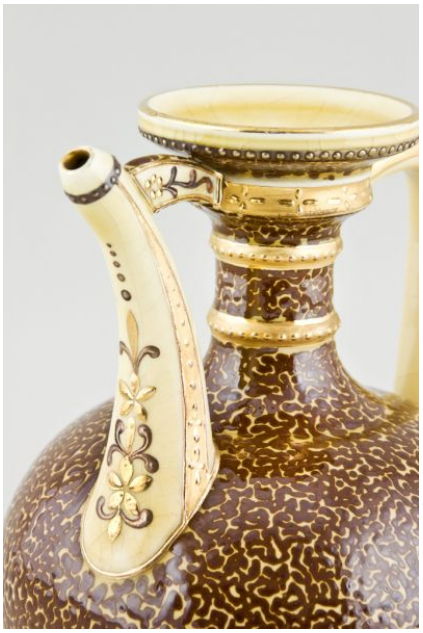

© 2012-2026, All rights reserved Museum of Applied Arts